PASSION TREE

A Venture Of Vamsi Group

Be
Fashion is the armor to survive the reality of everyday life. We don't design clothes. We design dreams. Fashion is very important. It is life-enhancing and, like everything that gives pleasure, it is worth doing well.

1001

1005

1006

PASSION TREE

A Venture Of Varmanj Group

Flair Street

VOL-1

1001

1002

1003

1004

Flair Street
VOL-1
PASSION TREE
A Venture Of Varniraj Group
Have the MOST BEAUTIFUL DRESS
Fashion WOMEN of WORTH
It's about being creative and drawing on who you are when you wake up, and expressing yourself through fashion
The DIVINE OBSESSION
MORE THAN A DRESS
You Create YOUR OWN Opportunities
COLOR POP

PASSION
Secret of chic
LR
1006

PASSION TREE

A Venture Of Nurtiraj Group

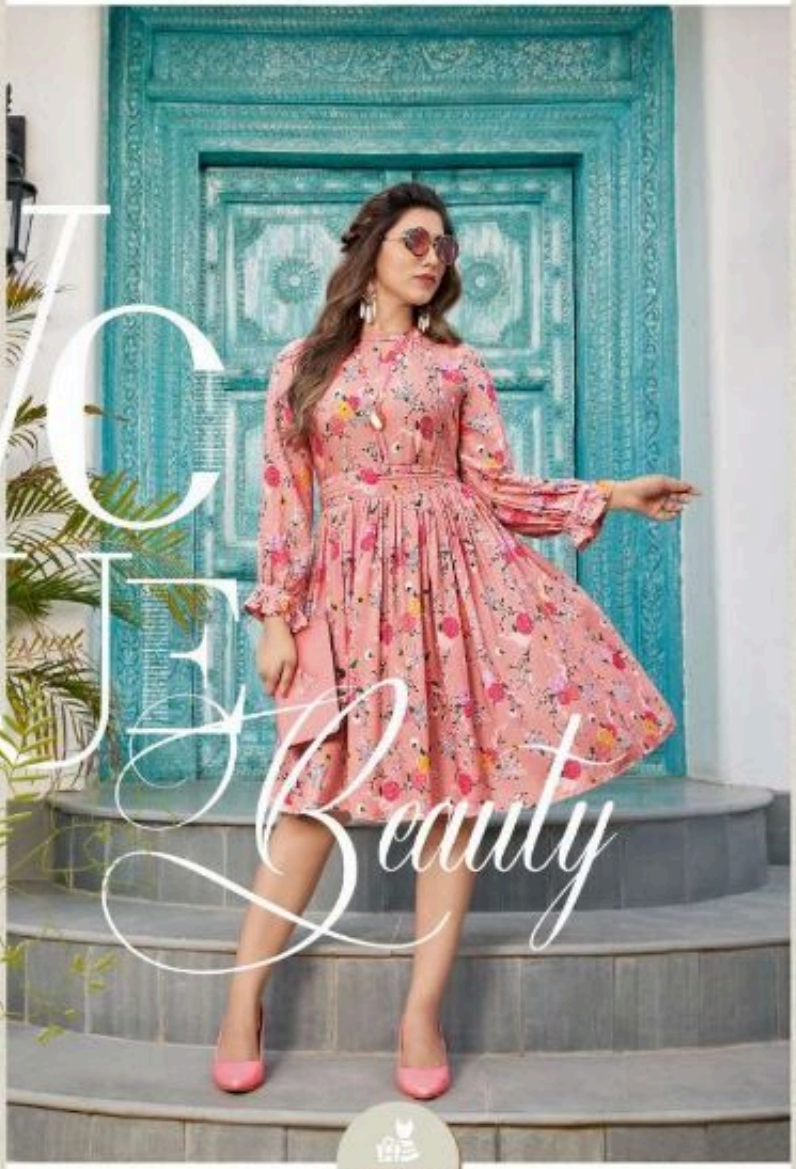

VOGUE Beauty

1004

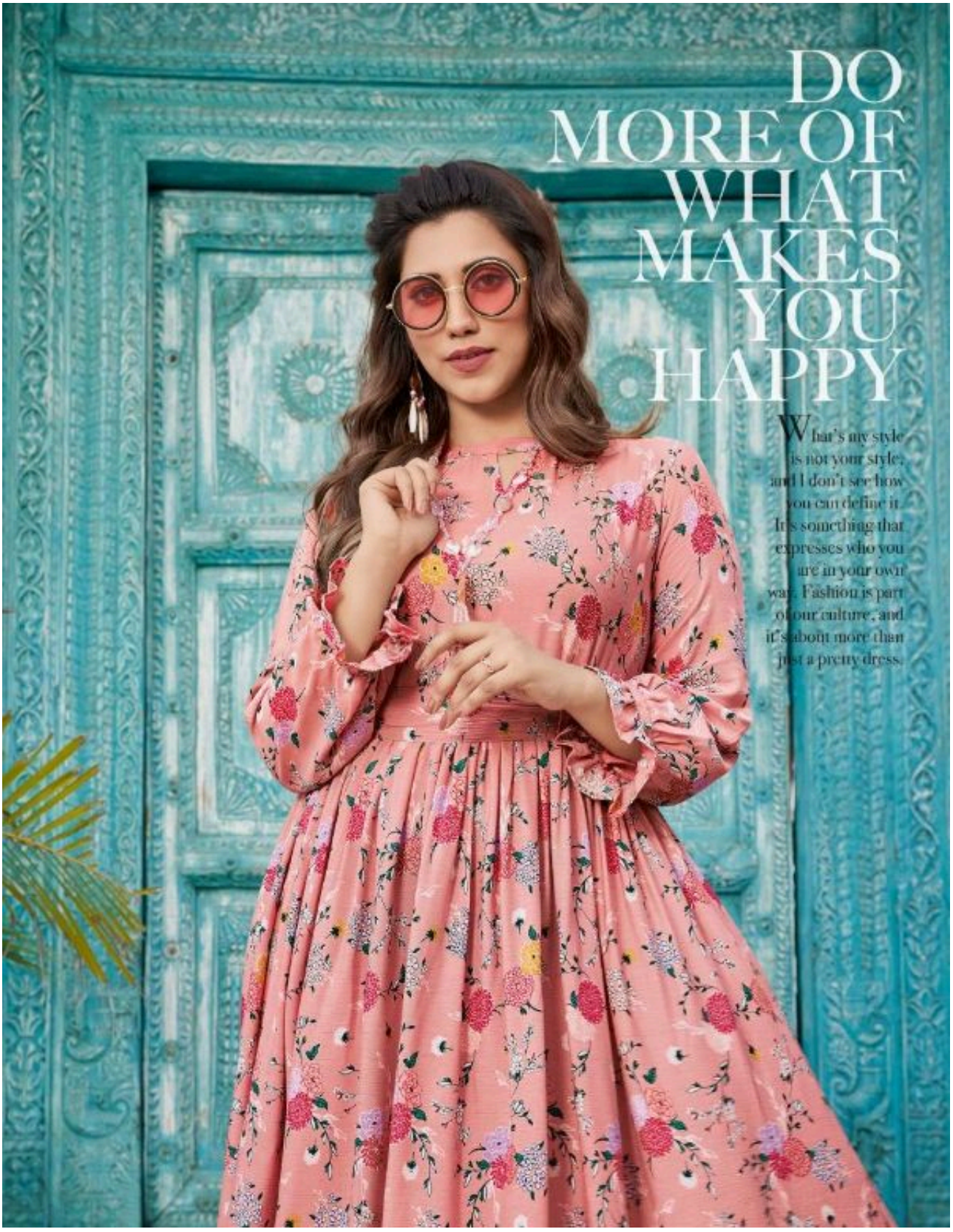

DO MORE OF WHAT MAKES YOU HAPPY

What's my style is not your style, and I don't see how you can define it. It's something that expresses who you are in your own way. Fashion is part of our culture, and it's about more than just a pretty dress.

PASSION TREE

1005

PASSION TREE

1003

NISTA
It makes us feel good, unique, and beautiful. Moreover, fashion boosts the economy and creates jobs for a huge number of people. Don't be into trends. Don't make fashion own you, but you decide what you are, what you want to express by the way you dress and the way to live
PASSION TREE

Colorful

We have always believed that fashion was not only to make women more beautiful, but also to reassure them, give them confidence. Style is a way to say who you are without having to speak. Create your own style... let it be unique for yourself and yet identifiable for others.

Set your
TREND
The best fashion advice I'd say would be just to do what makes you comfortable and what makes you feel cute, and that's how you're gonna look your best 'cause when you feel your best, everybody else can feel it, too.